

We have had a great first term in **Green Class Clevedon**. Everyone has settled in really well and enjoyed learning about their friends and family and activities we do together. It has been lovely to see friendships grow and communication skills develop. Just a reminder we have our coffee afternoon on weds 23rd at 2pm in class. We look forward to seeing you then!

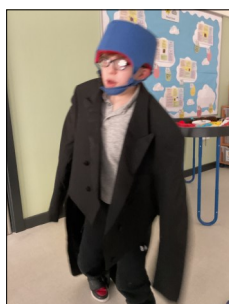

Red Class Weston have been busy exploring our emotions through the story of the Colour Monster. We have explored things that make us happy, and how to cheer ourselves up when we feel sad. We have also made Colour Monster collages too! We have loved our Art topic of self portraits and have used playdough to turn our faces in 3D portraits! Great work!

We have had a busy couple of weeks in **Orange!** We have been exploring different foods using our senses of taste, touch and smell. In maths, we have been practising counting and matching shapes and colours. In PSHE, we have been focusing on our emotions of happy, sad and angry. What a fun time we have had!



Orange class Clevedon have been learning about mouth hygiene and exploring brushing our teeth in science. We had lots of fun listening to the 'I brush my teeth' song and then exploring toothpaste and toothbrushes in the tuff tray.

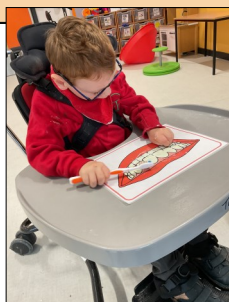

Pink Class have had a fabulous term so far and are showing no signs of slowing down. We've particularly enjoyed our Careers with Amanda. We've explored so many exciting jobs - our favourite being Gardeners, Farmers and Vets. We loved exploring all of the resources shared with us: stethoscope, photos, tools and more. We found the x-rays really interesting and had lots of fun working out which animal they belonged to.

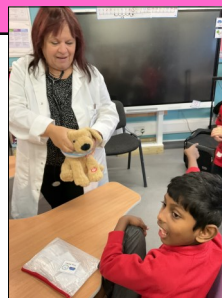

Yellow class have been reading about the colour monster and our feelings. We've been talking about what makes us happy and how we feel throughout our day. During phonics some of our learners have been shopping in Morrisons to looking for items which begin with different letter.



Red Class Clevedon have had a busy week! In English, we've been experimenting with various mediums to create marks, and some of us even tried making different letters using playdough. In Maths, we've focused on counting and writing numbers. In PSHE, we explored different emotions, specifically sadness and happiness. We have been playing different instruments in the class, which we all enjoy. Great job everyone!

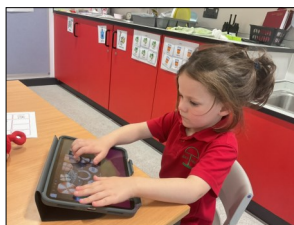



We are having lots of fun in **Tickenham Class**, developing our independent living skills. Last week, we worked together to make a delicious spaghetti bolognaise by following a set of visual instructions. We also walked to Aldi to buy baking supplies for the upcoming Macmillan Coffee Morning. We were great at following directions and using the self-checkout!

Clevedon Pier are enjoying starting to explore the local community around us. We went on a walk to Pets at Home and enjoyed seeing the animals there. We have also been going to Aldi to buy our ingredients for cooking. We are really enjoying the lunches we are making in the life skills room!

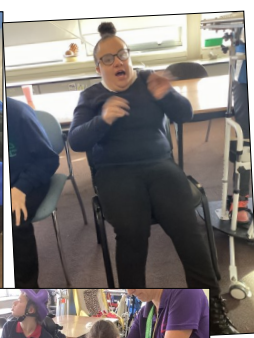
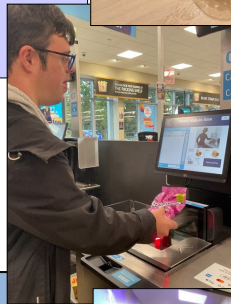

Birnbeck have been getting musical this term. We have been taking part in a music workshop every Thursday and are starting to learn a song. We have also been choosing songs that make us happy in RE, as well as colours and foods. We have been cooking potato wedges, rice crispy cakes and wraps during life skills.

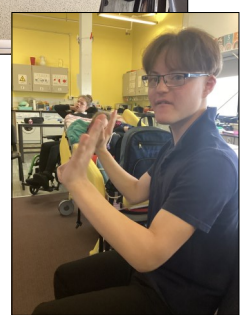

Purple Class has been diving into our healthy eating and living topic by getting hands-on and messy! We've been exploring healthy foods by trying new items and using different foods to create patterns on paper. Additionally, we've been enjoying Bristol Bears Rugby sessions, which keep us active and moving our bodies 😊



Join ParkPlay

Make friends, have fun, get moving - FREE every Saturday morning.



At Ellenborough Park
West, Castle Batch and
Clevedon

Everyone is welcome, just register everyone once, before coming at park-play.com/register



Free event for parent carers and professionals across North Somerset!



A Day of SEND



23rd October 2024. 9am-8pm. Priory Community School, BS22 6BP

- This is the second & largest SEND* Event of its kind that we have held in North Somerset!
- A fantastic opportunity to gain access to support!

*Special Educational Needs & Disabilities

What makes this day different from our other events?

What can you expect to see at the event?

- Keynote speaker at 5pm with the fantastic Andrew Lewis MBE, Paralympic, World & European Triathlon Champion & Lead Mentor and Ambassador for Bespoke Mentoring!
- A stage performance from the phenomenal Misfits plus a Q&A session 🌟
- Nearly 100 stall holders from organisations, charities & services that offer SEND support. Marketplace opens at 10am to start browsing those stalls!
- Informative training sessions
- Drop in clinics with professionals to get specific 1-1 support such as Financial Planning, DLA/PIP and more...

Drop in anytime, as many times as you want, so you don't have to miss a thing!

Come and speak to Weston College about your young persons transitions!

Travel Section providing information on accessible transport in our local area & beyond...

Have a question around education? Speak to the SEN team from North Somerset Council, or SEND & YOU!

Wellbeing Support for the family from local services & charities

Further details will be shared on our social media, @NSPCWT



BAYTREE SCHOOL

TERM DATES

2024 – 2025



Term 1

INSET DAY – Monday 02 September
INSET DAY – Tuesday 03 September
INSET DAY – Wednesday 04 September
Term Starts – Thursday 05 September 2024
Term Ends – Friday 25 October 2024

Term 2

INSET DAY – Monday 04 November
Term starts – Tuesday 05 November 2024
Term ends – Friday 20 December 2024

Term 3

Term starts – Monday 06 January 2025
Term ends – Friday 14 February 2025

Term 4

INSET DAY – Monday 24 February
Term starts – Tuesday 25 February 2025
Term ends – Friday 04 April 2025

Term 5

INSET DAY – Tuesday 22 April
Term starts – Wednesday 23 April 2025
BANK HOLIDAY – Monday 05 May 2025
Term ends – Friday 23 May 2025

Term 6

Term starts – Monday 02 June 2025
Term ends – Tuesday 22 July 2025



After School Cycling and Friendship Group

Wednesdays 4.30pm

Join our Wednesday afternoon bike rides for young people with SEN. Our ride leader supports the group for an hour of cycling, friendship and fun. Sessions are free of charge and riders can use our bikes or trikes.

Rides start and finish at our base at Yatton Railway Station, will take place along the Strawberry Line Cycle Path and are accompanied by our ride leader. Support available for those wishing to travel by train.



Starting back September 11th 2024. Please email us to reserve a place or for further information Strawberrylineprojects@gmail.com